

Patient report

Bio-Rad DATE: 09/24/2019
D-10 TIME: 03:45 PM
S/N: #DJ4I016123 Software version: 4.30-2
Sample ID: 10543333
Injection date 09/24/2019 02:44 PM
Injection #: 31 Method: HbA1c
Rack #: --- Rack position: 9

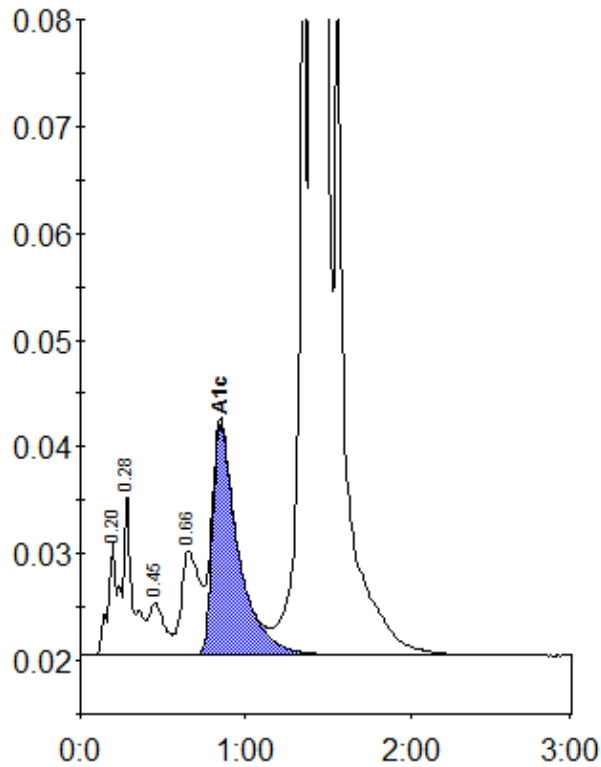

Peak table - ID: 10543333

Peak	R.time	Height	Area	Area %
A1a	0.20	10748	46328	1.0
A1b	0.28	15293	55762	1.2
F	0.45	4951	32507	0.7
LA1c/CHb-1	0.66	9735	77691	1.6
A1c	0.85	21657	234596	6.4
P3	1.36	74477	257165	5.3
A0	1.40	1231842	4111176	85.4
Total Area:		4815226		

Concentration:	%
A1c	6.4